

Wel - Come

युनीकोड Installation प्रोसेस

by

District Website Administrator,
Zilla Parishad, Nanded.

zpnanded.in

PC On करा

- Computer
- Nero StartSm...
- Recycle Bin
- Net Protector 2013
- Control Panel
- PowerISO
- Adobe Acrobat 7...
- Adobe professional
- Adobe Reader XI
- New Microsoft ...
- Google Chrome
- McAfee Security Sc...
- Mozilla Firefox

HCL

Internet Explorer वर क्लिक करा.

Computer
Nero StartSm...

Recycle Bin
Net Protector 2013

Control Panel
PowerISO

Acrobat Distiller 7.0
Adobe Acrobat 7.0 Professional
Adobe Designer 7.0
Adobe Reader XI
Default Programs
Desktop Gadget Gallery
Internet Explorer (64-bit)
Internet Explorer
Microsoft Office 2010
Mozilla Firefox
Windows Anytime Upgrade
Windows DVD Maker
Windows Fax and Scan
Windows Live Mail
Windows Live Messenger
Windows Live Movie Maker
Windows Live Photo Gallery
Windows Media Center
Windows Media Player
Windows Update

DIO
Documents
Pictures
Music
Computer
Control Panel
Devices and Printers
Default Programs
Help and Support

Search programs and files

Shut down

HCL

zpnanded.in

2:02 PM

जिल्हा परिषद नांदेड, महाराष्ट्र राज्य

This Site is Under Construction

- मुख्य पान
- मा.पदाधिकारी
- जि.प. प्रशासन
- जि.प. विभाग
- विविध योजना
- महत्वाचे दुरध्वनी
- छायाचित्र दालन
- संपर्क

अध्यावत बातम्या

- बुधवार, ०७ जून, २०१३ - नांदेड येथे शिक्षण विभाग प्रथमिक जिल्हा परिषद, नांदेड
- बुधवार, १४ जुलै, २०१३ - नांदेड येथे ' जिल्हा परिषदेतील विविध विकास कामांचा उद्घाटन सोहळा दिनांक - १४ जुलै २०१३ '
- बुधवार, ०७ जून, २०१३ - नांदेड येथे ' जिल्हा परिषद नांदेड, महिना व वार विकास विभाग: '

अधिक अध्यावत बातम्या

मा.पदाधिकारी

मा. श्री. दिलीप व्यंकटराव पाटील बेटमोमरेकर

जि.प.भरती २०१३

प्रलंबित संदर्भ

अर्जाची पात्र व

जिल्हा परिषद नांदेड, महाराष्ट्र राज्य, आपले स्वागत करीत आहेत.

नांदेड जिल्हा हा गोदावरीच्या खोऱ्यात आग्नेय महाराष्ट्रात वसला आहे. आदिलाबाद व निझामाबाद (आंध्र प्रदेश), बिदर

जि.प. प्रशासन

NEW ई.गवर्नॅन्स

NEW ग्रामस्थांची सनद

NEW Disaster Management Act 2005

जलद दुवे

 N R H M

 MGNREGS

 MSRLM

 शासन निर्णय

 शासकीय सुरटिया

 Downloads

निविदा
आरोग्य विभाग तसेच प्रधान मंत्री ग्राम सडक योजना पुढे रावा: निविदा

मेडीया !!
वतिथिल प्रशासकीय सेवे करिता व सेवेचा दर्जा सुधारण्यासाठी दैनिक वृत्तपत्र आमच्या करिता मार्गदर्शक आहेत.

प्रशासकीय आदेश !!
मा. मु.का.अ.वांचे आदेश सर्व खाते प्रमुख, पंचायत समिती आणि जि.प. कर्मचारी यांना आदेश/सुचना पत्र

नाविण्य पूर्ण उपक्रम !!
मा. मु.का.अ.जि.प. नांदेड राणी राखविलेले नाविण्य पूर्ण उपक्रम

पेपर कात्रण !!
पेपर कात्रण.

बायोमॅट्रीक

नांदेड जिल्हा पर्जन्यमान
दैनिक अहवाल

जिल्हा परिषद, नांदेड चे संकेतस्थळ
आता उपलब्ध आहे अॅन्ड्रोइड औप स्टोर वर

-  जिल्हाधिकारी कार्यालय
-  नांदेड पोलीस
-  जिल्हा ग्राम विकास संस्था
-  नांदेड बाघाळा शहर महानगरपालिका
-  महान्वज
-  Districts of India
-  Water Tanker Tracking System

शासकीय सुट्ट्या

Downloads

2	Website Upload Form ZP Nanded marathi.pdf Form	मराठी फॉर्म डाउनलोड करण्या करीता येथे क्लिक करा...
3	Website Upload Form zpnanded English Form	इंग्रजी फॉर्म डाउनलोड करण्या करीता येथे क्लिक करा...

For the typing of Marathi in Unicode format.		
	Marathi IME Indic:	
	Unicode Installation Guidelines	डाउनलोड करण्या करीता येथे क्लिक करा...
2	Marathi IME Win 7 -	डाउनलोड करण्या करीता येथे क्लिक करा...
3	Marathi IME Win XP -	डाउनलोड करण्या करीता येथे क्लिक करा...
4	INDIC.exe -	डाउनलोड करण्या करीता येथे क्लिक करा...
	Sakal Marathi Font -	डाउनलोड करण्या करीता येथे क्लिक करा...
6	पीडीएफ फाईल साठीची प्रक्रीया -	डाउनलोड करण्या करीता येथे क्लिक करा...

या दोन्ही फाईल Windows Computer वर Install करणे साठी प्रथम IME layout install करावे. त्यासाठी "EXTRACT HERE" वर क्लिक करा.

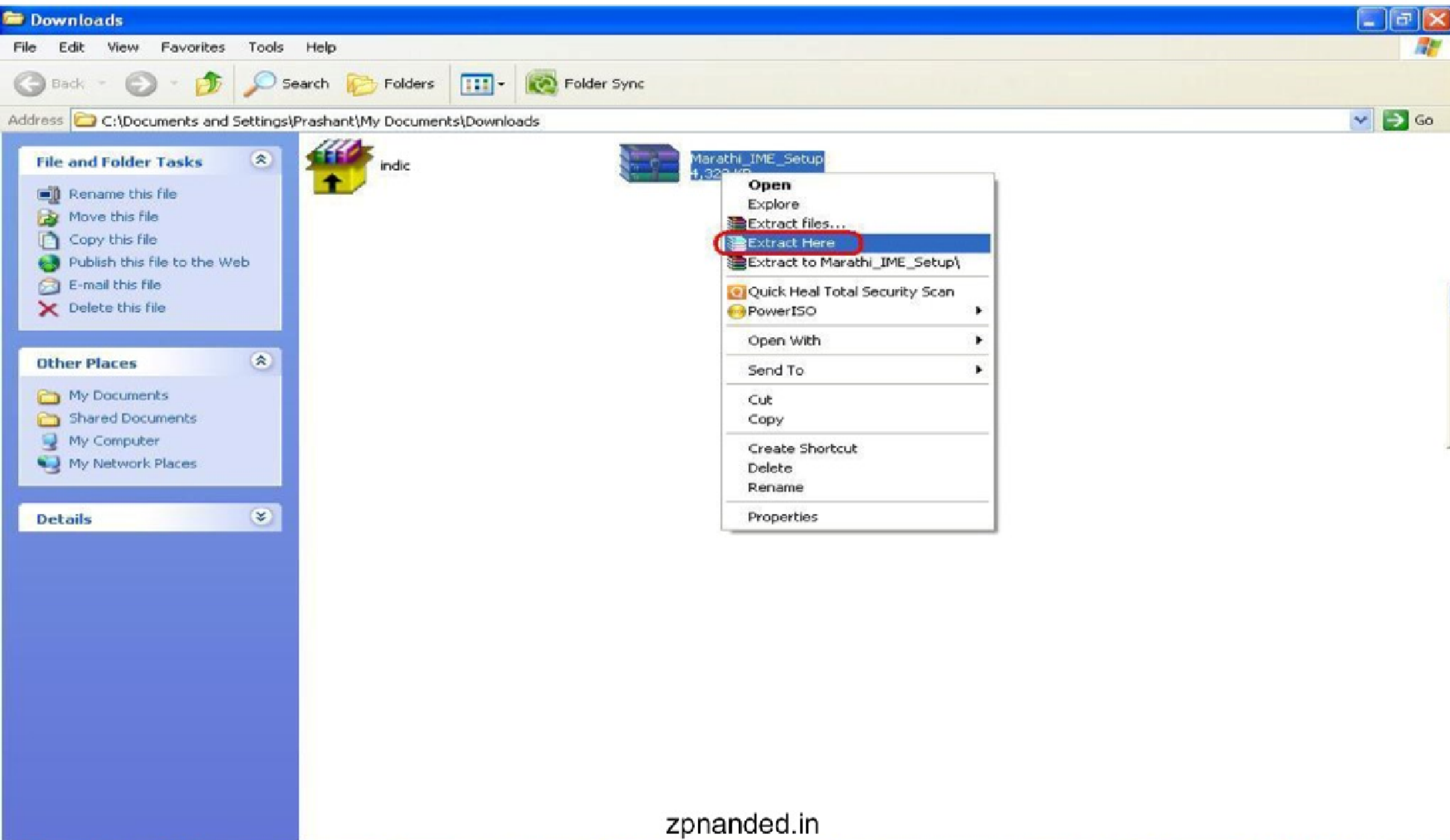

“Extract” झालेला फाइल खालील प्रमाणे दिसेल. त
फोल्डर ओपन करावे.

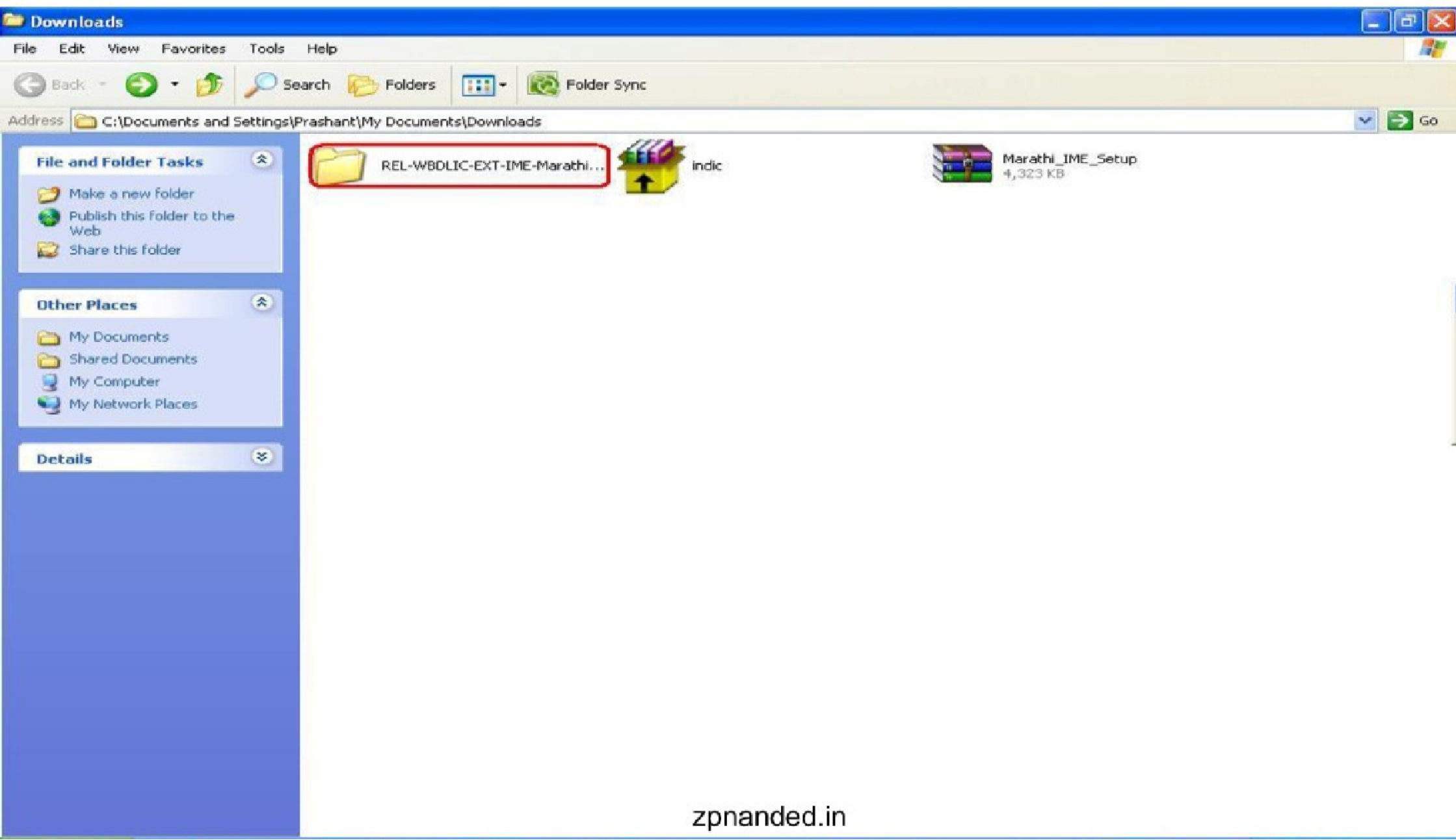

त्या नंतर Set Up वर क्लिक करा.

REL-WBDLIC-EXT-IME-Marathi-05-Mar-2008

File Edit View Favorites Tools Help

Back Search Folders Folder Sync

Address C:\Documents and Settings\Prashant\My Documents\Downloads\REL-WBDLIC-EXT-IME-Marathi-05-Mar-2008 Go

File and Folder Tasks

- Rename this file
- Move this file
- Copy this file
- Publish this file to the Web
- E-mail this file
- Delete this file

Other Places

- Downloads
- My Documents
- Shared Documents
- My Computer
- My Network Places

Details

ReleaseNote
Text Document
1 KB

setup
Setup Launcher
Webdunia.com(Ir

Open

Run as...

Quick Heal Total Security Scan

PowerISO

Add to archive...

Add to "setup.rar"

Compress and email...

Compress to "setup.rar" and email

Extract files...

Extract Here

Extract to setup\

Open with WinRAR

Send To

Cut

Copy

Create Shortcut

Delete

Rename

Properties

क्लिक केल्या नंतर खालील प्रमाणे प्रोसेस होईल.

REL - WBDLIC - EXT - IME - Marathi - 05 - Mar - 2008

File Edit View Favorites Tools Help

Back Search Folders Folder Sync

Address C:\Documents and Settings\Prashant\My Documents\Downloads\REL - WBDLIC - EXT - IME - Marathi - 05 - Mar - 2008

File and Folder Tasks

- Rename this file
- Move this file
- Copy this file
- Publish this file to the Web
- E-mail this file
- Delete this file

Other Places

- Downloads
- My Documents
- Shared Documents
- My Computer
- My Network Places

Details

ReleaseNote
Text Document
1 KB

setup
Setup Launcher
Webdunia.com(India) Pvt. Ltd.

InstallShield Wizard

Preparing to Install...

Marathi Indic IME1 V5.0 Setup is preparing the InstallShield Wizard, which will guide you through the program setup process. Please wait.

Configuring Windows Installer

Cancel

Next या बटन वर क्लिक करा.

REL - WBDLIC - EXT - IME - Marathi - 05 - Mar - 2008

File Edit View Favorites Tools Help

Back Search Folders Folder Sync

Address C:\Documents and Settings\Prashant\My Documents\Downloads\REL-WBDLIC-EXT-IME-Marathi-05-Mar-2008

File and Folder Tasks

- Rename this file
- Move this file
- Copy this file
- Publish this file to the Web
- E-mail this file
- Delete this file

Other Places

- Downloads
- My Documents
- Shared Documents
- My Computer
- My Network Places

Details

ReleaseNote
Text Document
1 KB

setup
Setup Launcher
Webdunia.com(India)Pvt. Ltd.

InstallShield Wizard

Welcome to the InstallShield Wizard for Marathi Indic IME1 V5.0

The InstallShield® Wizard will install Marathi Indic IME1 V5.0 on your computer. To continue, click Next.

< Back **Next >** Cancel

नंतर Finish या बटन वर क्लिक करा.

REL - WBDLIC - EXT - IME - Marathi - 05 - Mar - 2008

File Edit View Favorites Tools Help

Back Search Folders Folder Sync

Address C:\Documents and Settings\Prashant\My Documents\Downloads\REL-WBDLIC-EXT-IME-Marathi-05-Mar-2008

File and Folder Tasks

- Make a new folder
- Publish this folder to the Web
- Share this folder

Other Places

- Downloads
- My Documents
- Shared Documents
- My Computer
- My Network Places

Details

ReleaseNote
Text Document
1 KB

setup
Setup Launcher
Webdunia.com(India)Pvt. Ltd.

InstallShield Wizard Complete

Setup has finished installing Marathi Indic IME1 V5.0 on your computer.

< Back Finish Cancel

नंतर INDIC फाइल वर डबल क्लिक करा. व नंतर
"Run" वर क्लिक करा.

A "Security Warning" dialog box is open in the foreground, titled "Open File - Security Warning". The text inside the dialog reads: "The publisher could not be verified. Are you sure you want to run this software?". Below this, the following details are listed: Name: indic.exe, Publisher: **Unknown Publisher**, Type: Application, and From: C:\Documents and Settings\Prashant\My Documen... The "Run" button is highlighted with a red rectangle, and the "Cancel" button is also visible. At the bottom of the dialog, there is a checked checkbox for "Always ask before opening this file" and a warning icon with a red 'X' next to the text: "This file does not have a valid digital signature that verifies its publisher. You should only run software from publishers you trust. [How can I decide what software to run?](#)"

zpnanded.in

INDIC.exe install करताना Install Complex Scripts वर क्लिक करणेचे आहे.

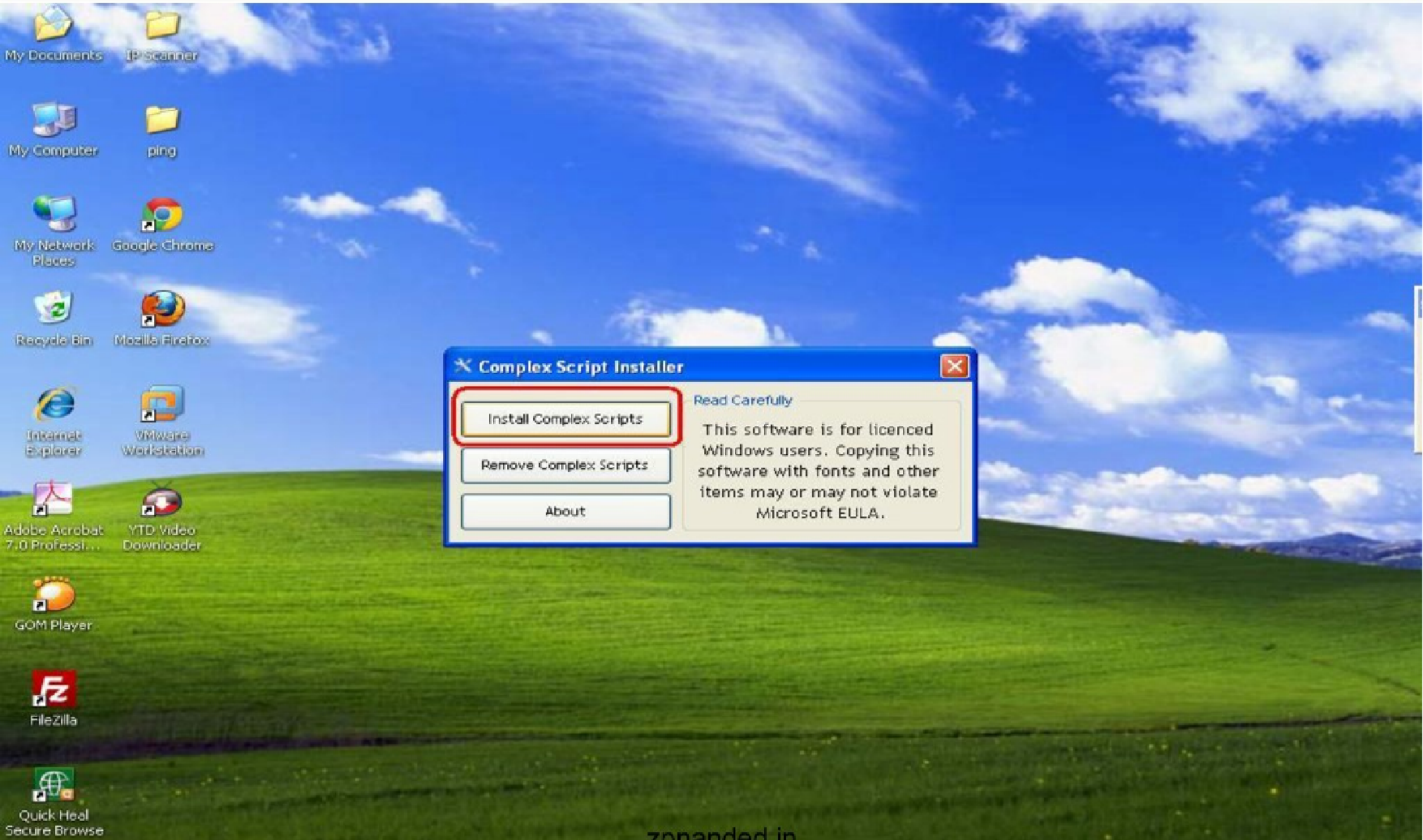

खालील प्रमाणे प्रोसेस होईल

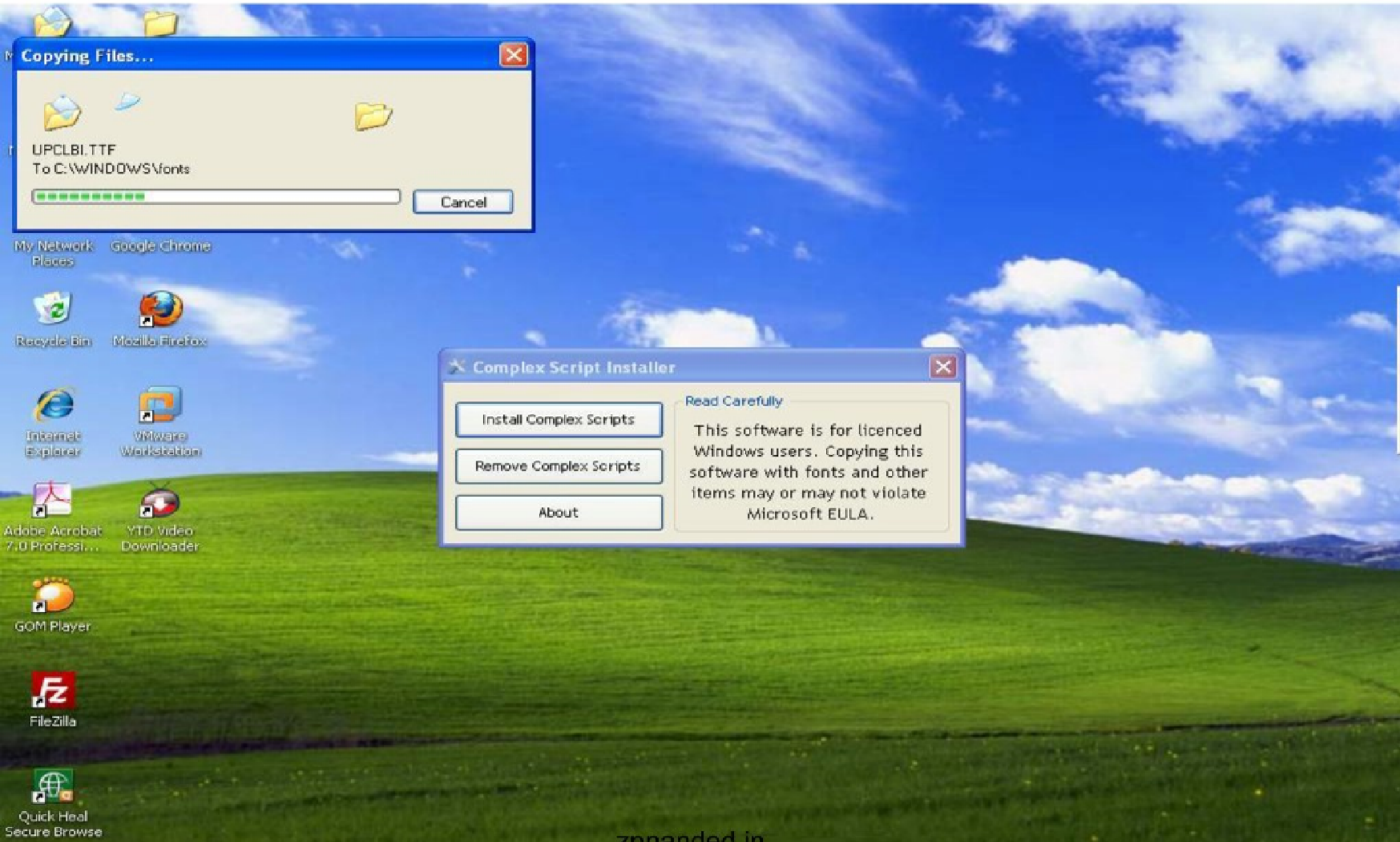

Install झाल्यानंतर कम्प्युटर Restart करा.

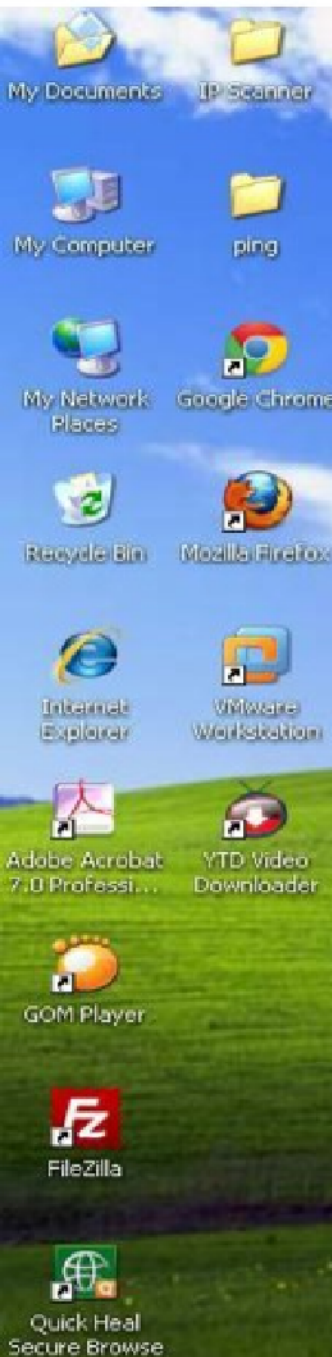

Windows XP मधील Control Panel क्लोक करणे

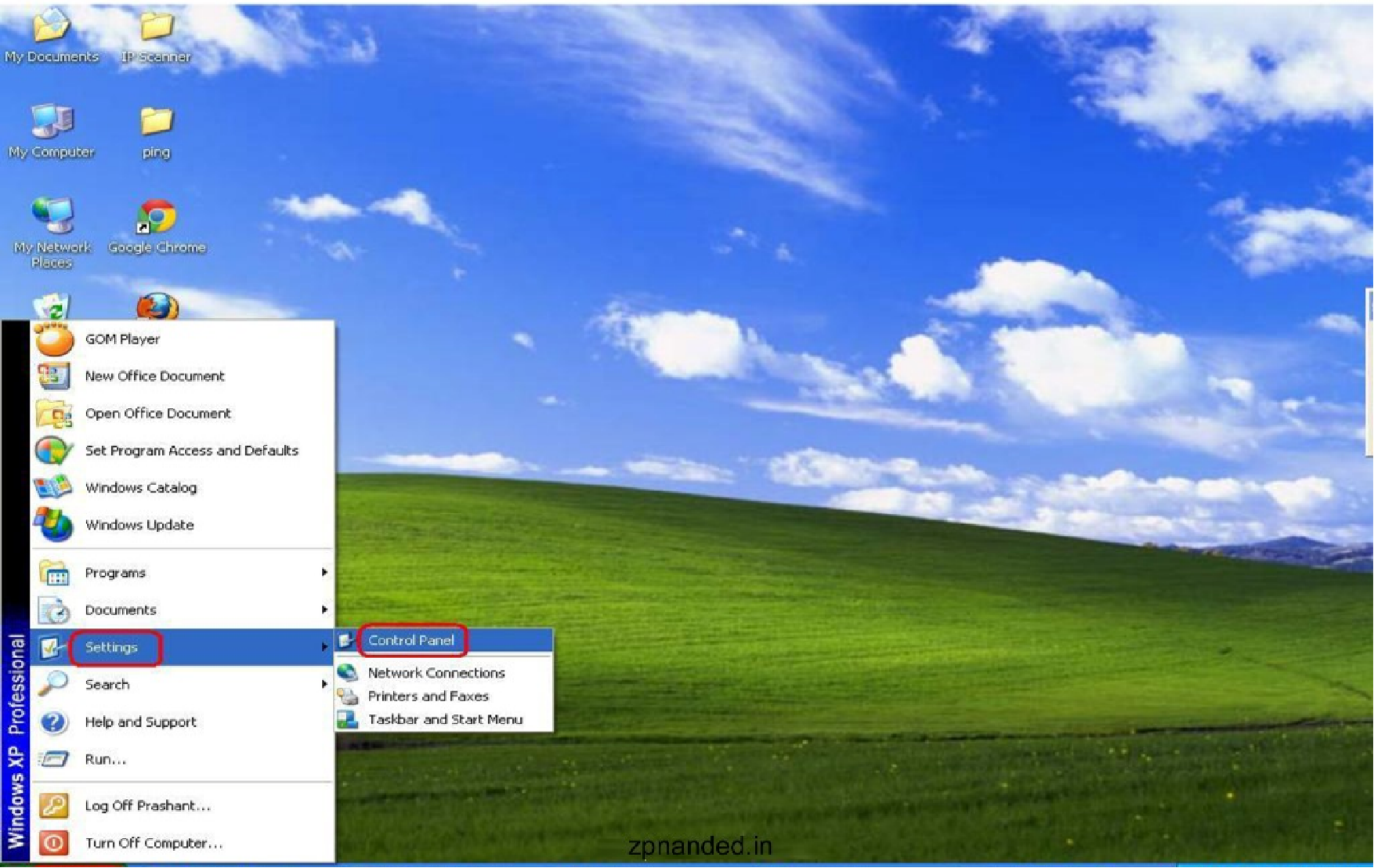

Regional and Language Options पर क्लिक करणे

Languages नावाचा Tab क्लिक करणे

Regional and Language Options

Regional Options **Languages** **Advanced**

Text services and input languages
To view or change the languages and methods you can use to enter text, click Details.

Supplemental language support
Most languages are installed by default. To install additional languages, select the appropriate check box below.

- Install files for complex script and right-to-left languages (including Thai)
- Install files for East Asian languages

The 'Control Panel' window shows various system settings icons, including Automatic Updates, Date and Time, Display, Flash Player, Folder Options, Fonts, Mouse, Network Connections, Network Setup Wizard, Phone and Modem, Power Options, Printers and Faxes, Security Center, Sounds and Audio Devices, Speech, System, Taskbar and Start Menu, and User Accounts.

या Screen वरील Details बटण क्लिक करणे.

या नंतर Add बटण क्लिक करणे

My Documents IP Scanner

My Computer ping

Control Panel

File Edit View Favorites Tools Help

Back Search Folders Folder Sync

Text Services and Input Languages

Settings Advanced

Default input language

Select one of the installed input languages to use when you start your computer.

English (United States) - US

Installed services

Select the services that you want for each input language shown in the list. Use the Add and Remove buttons to modify this list.

EN English (United States)

Keyboard
• US

Add..

Remove

Properties...

Preferences

Language Bar...

Key Settings...

OK

Cancel

Apply

zpnanded.in

Automatic Updates
Date and Time
Display
Flash Player
Folder Options
Fonts
Mouse
Network Connections
Network Setup Wizard
Phone and Modem ...
Power Options
Printers and Faxes
Security Center
Sounds and Audio Devices
Speech
System
Taskbar and Start Menu
User Accounts

Input Language Marathi निवड, Keyboard Layout/IME Marathi Indic IME 1 (V 5.0) निवडा

“OK” या बटन वर क्लिक करा.

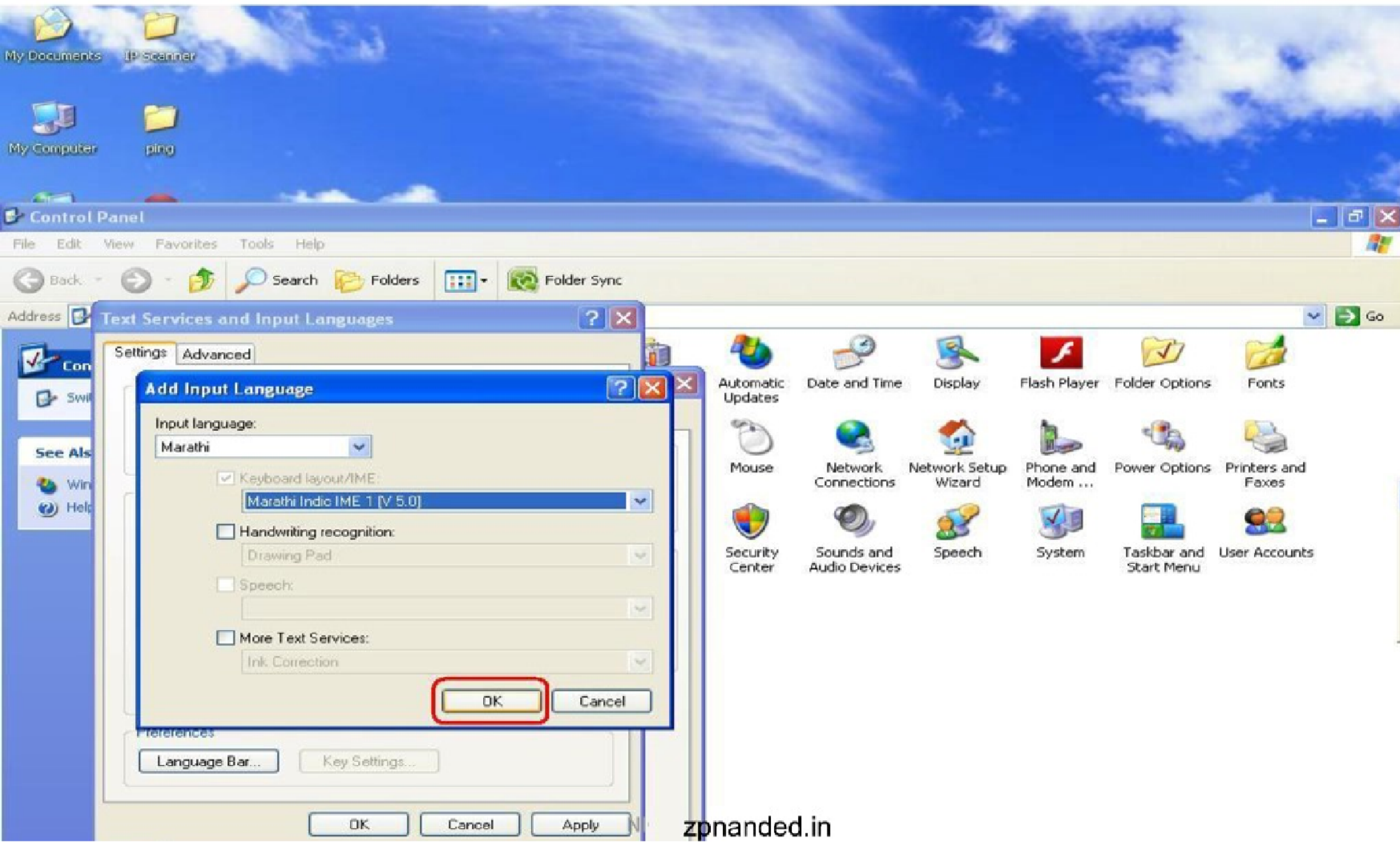

नंतर Ok या बटन वर क्लिक करा.

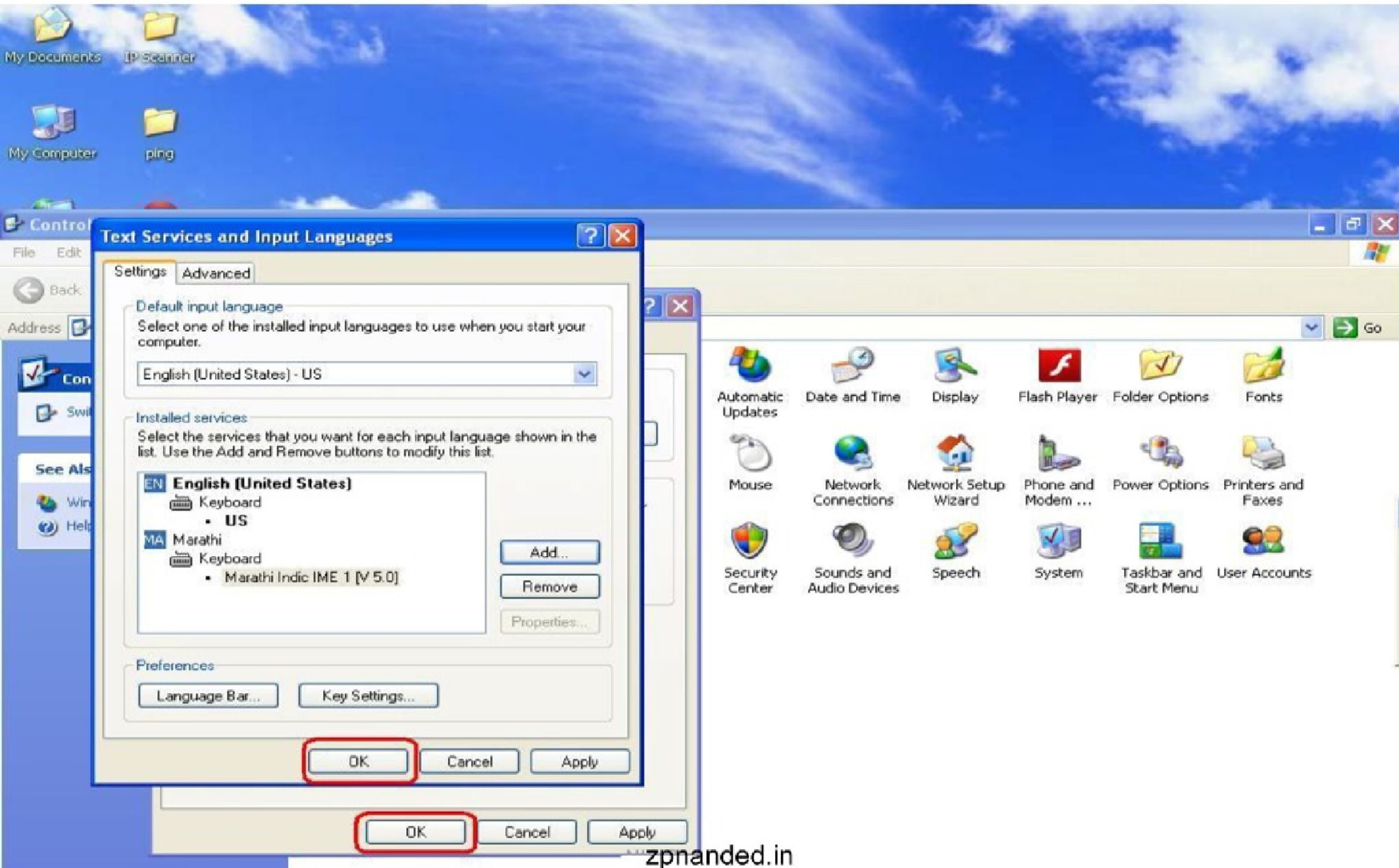

खालील Task bar वर “EN” असे चिन्ह दिसेल.

Marathi Typing साठी शिवाकडिले [Alt]+[Shift] बटणे दाबणे. यामुळे EN

ऐवजी MA दिसेल. व Marathi या बटन वर क्लिक करावे.

आपणास लागणारे s/w Word/Excel/PowerPoint कोणतीही आज्ञावली चालू करा.

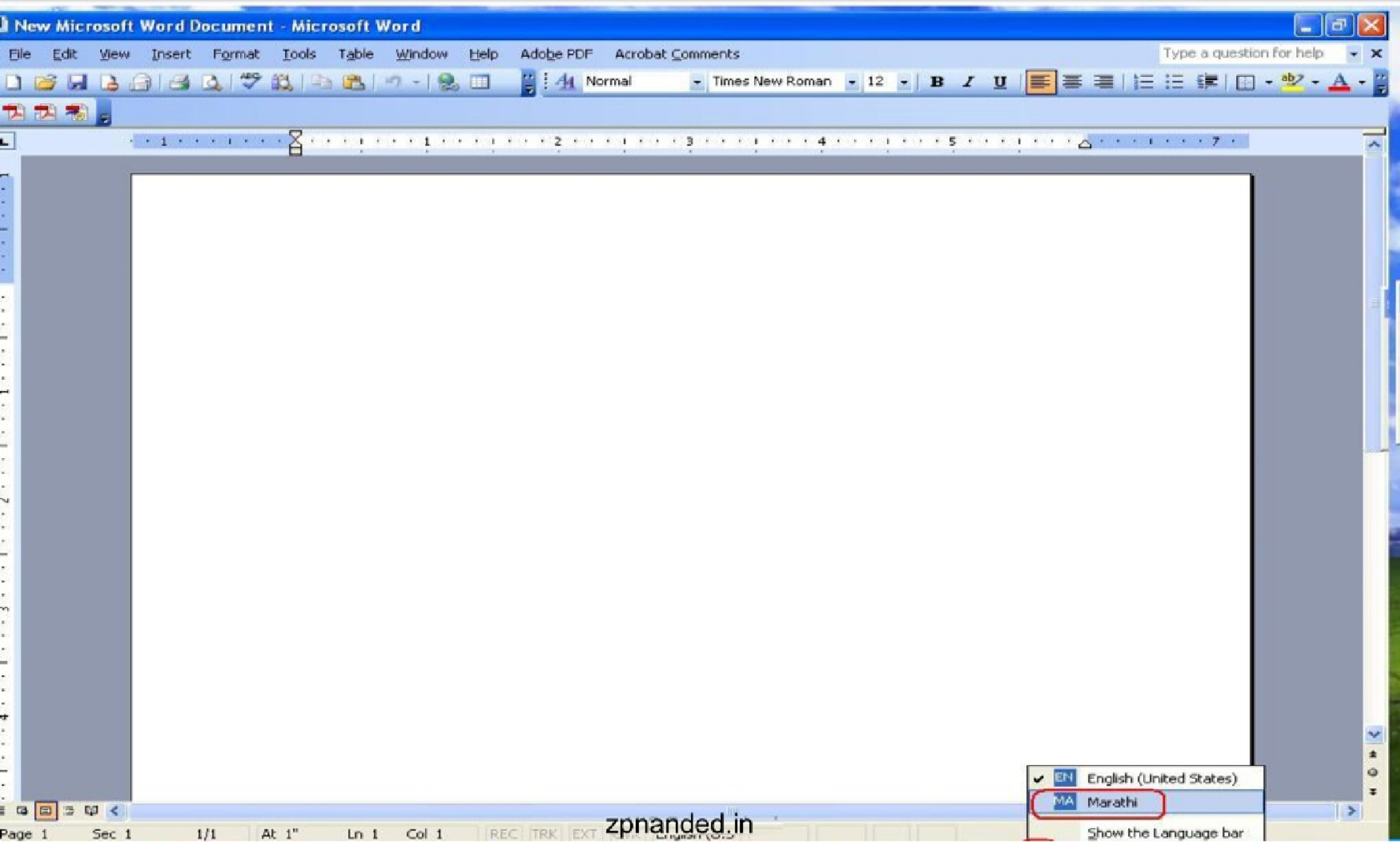

आपणस Keyboard पध्दती बदलणसाठी keyboard च चित्रावर क्लिक करा.
मग आपल्याला खालील चित्र दिसेल.

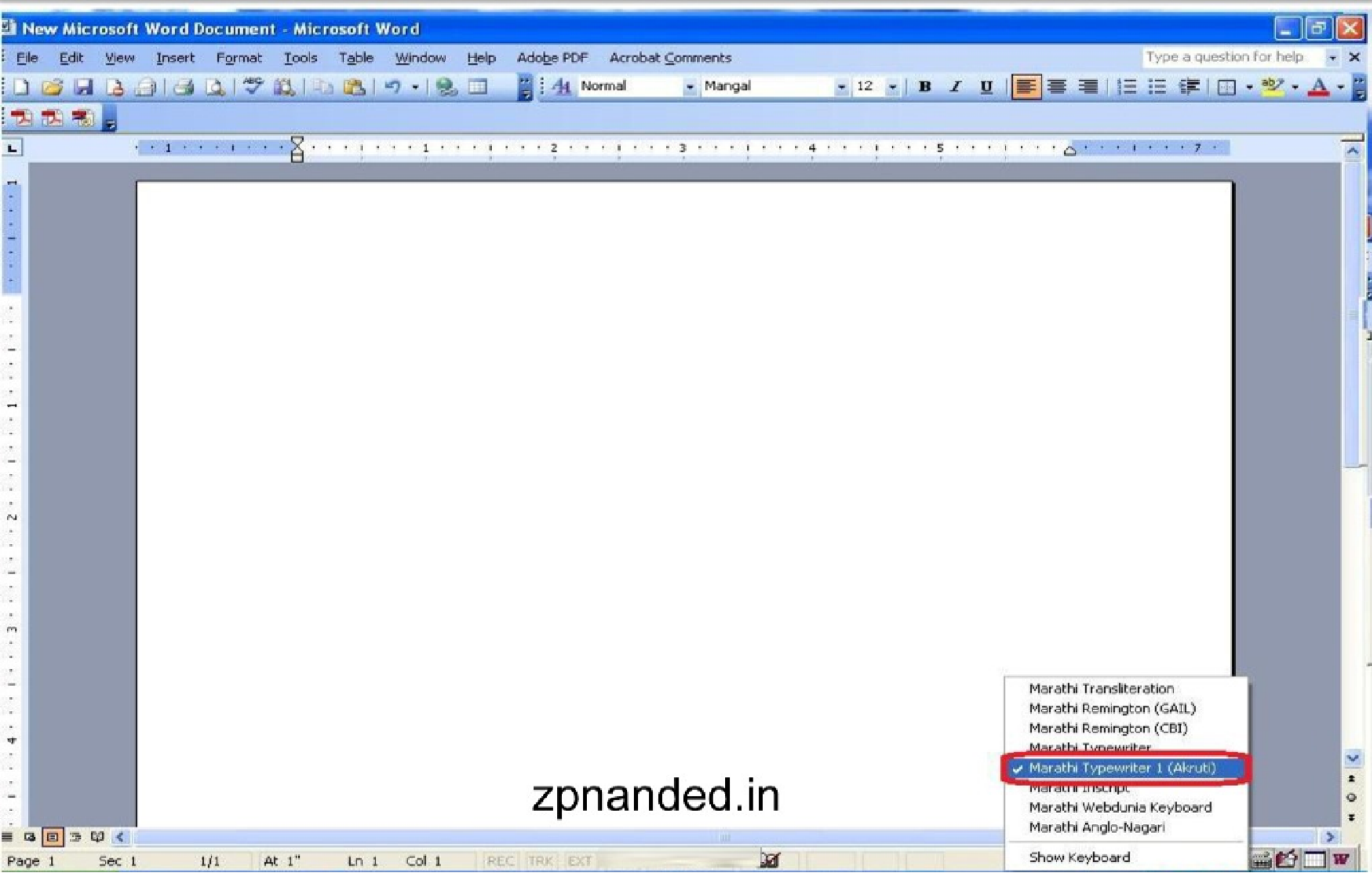

टाईप केल्यानंतर असे दिसेल.

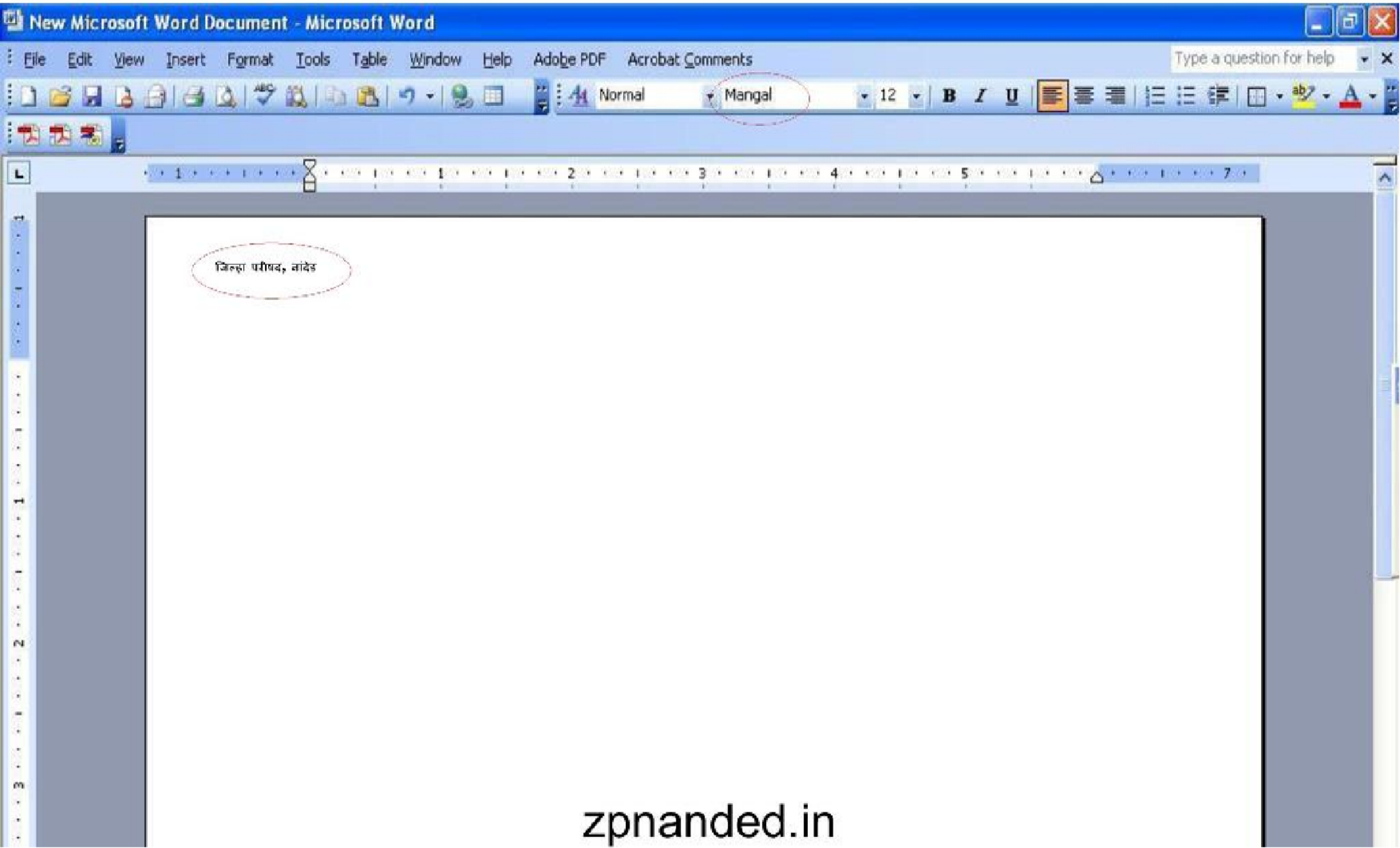

धन्यवाद